

A/COC 630/116/2001  
 Planning Permit No.  
**APPROVED**  
 SUBJECT TO THE CONDITIONS IN  
 THIS OFFICE LETTER.  
 A2/26564/2008/5/2001  
 No. 116/2001  
 FOR MEMBER SECRETARY  
 CHENNAI METROPOLITAN  
 DEVELOPMENT AUTHORITY  
 CHENNAI-600 008.

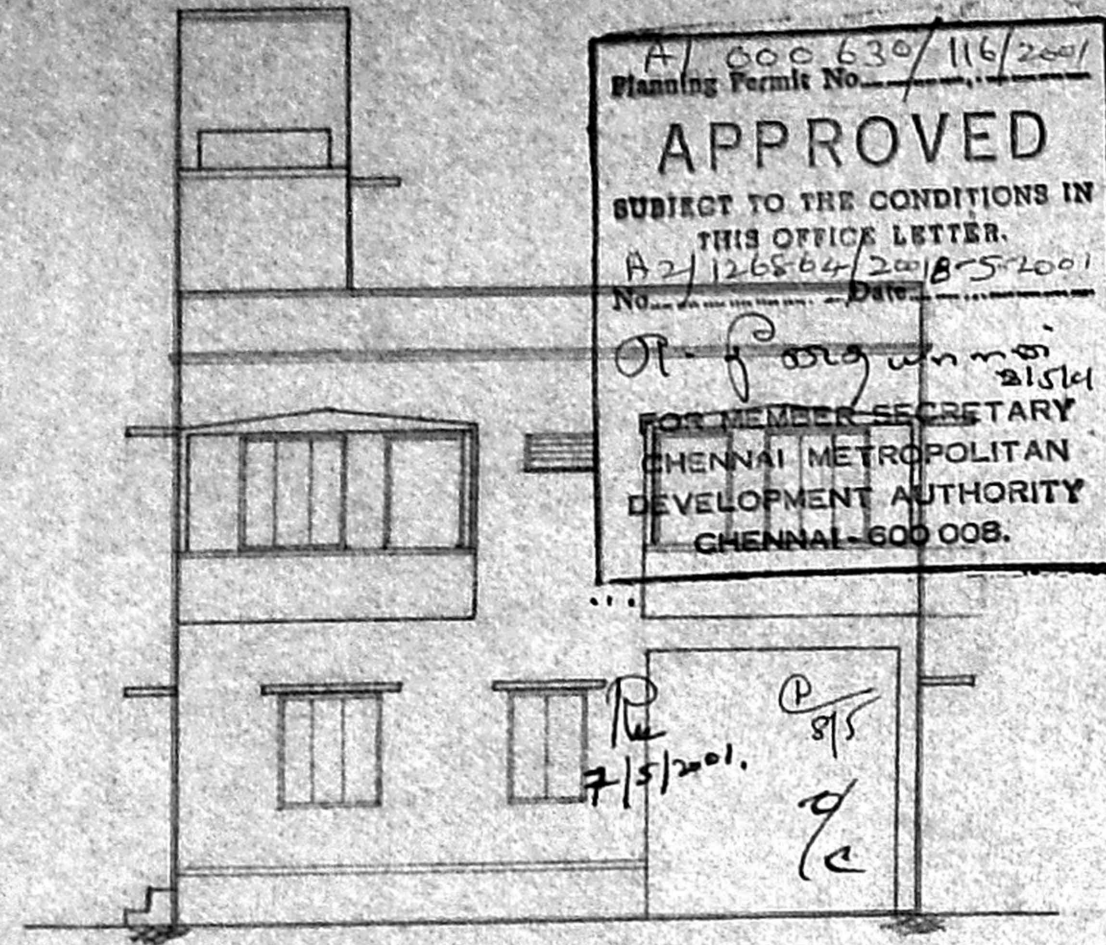

WEST SIDE ELEVATION

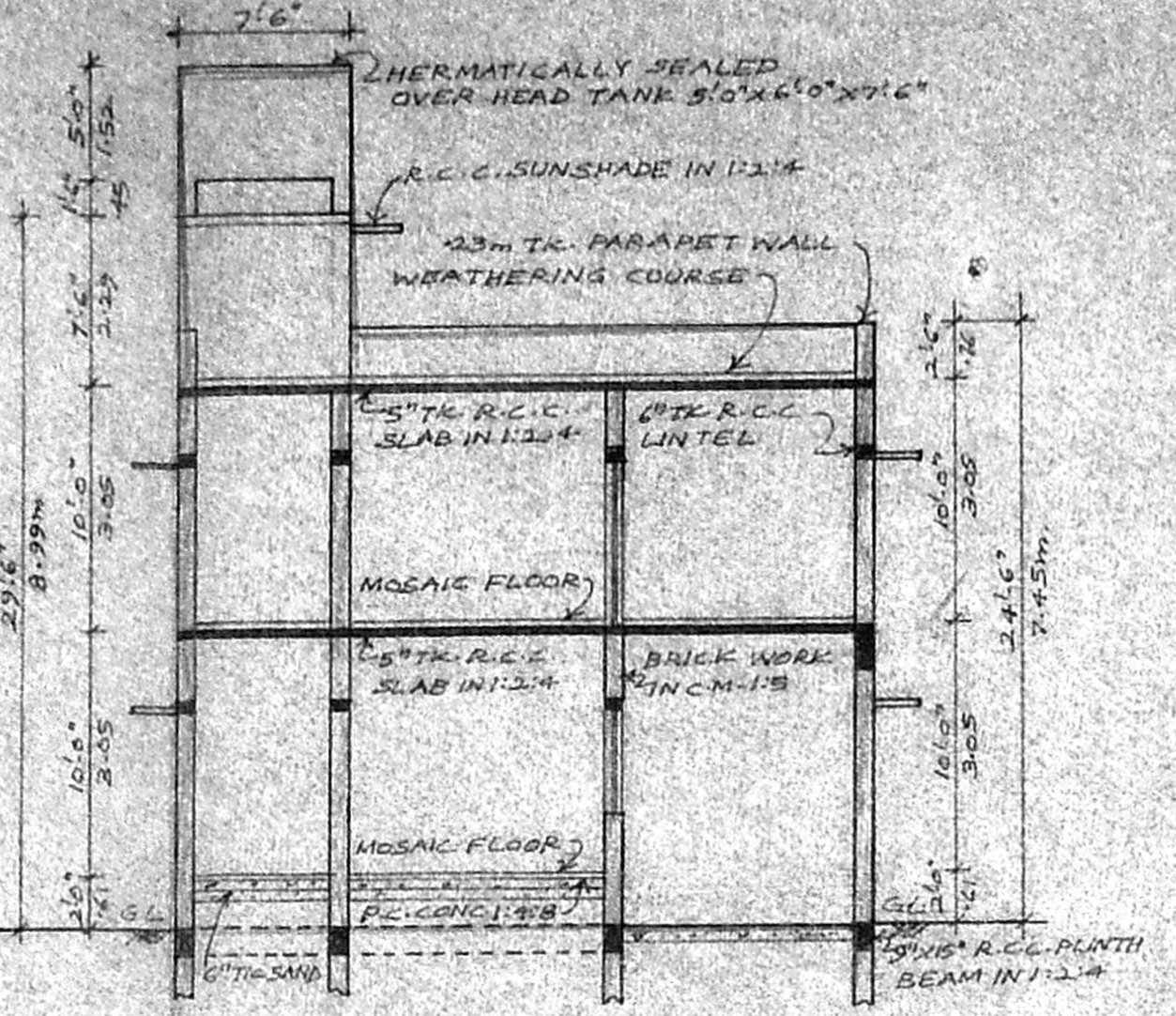

SECTION ON 'AA'

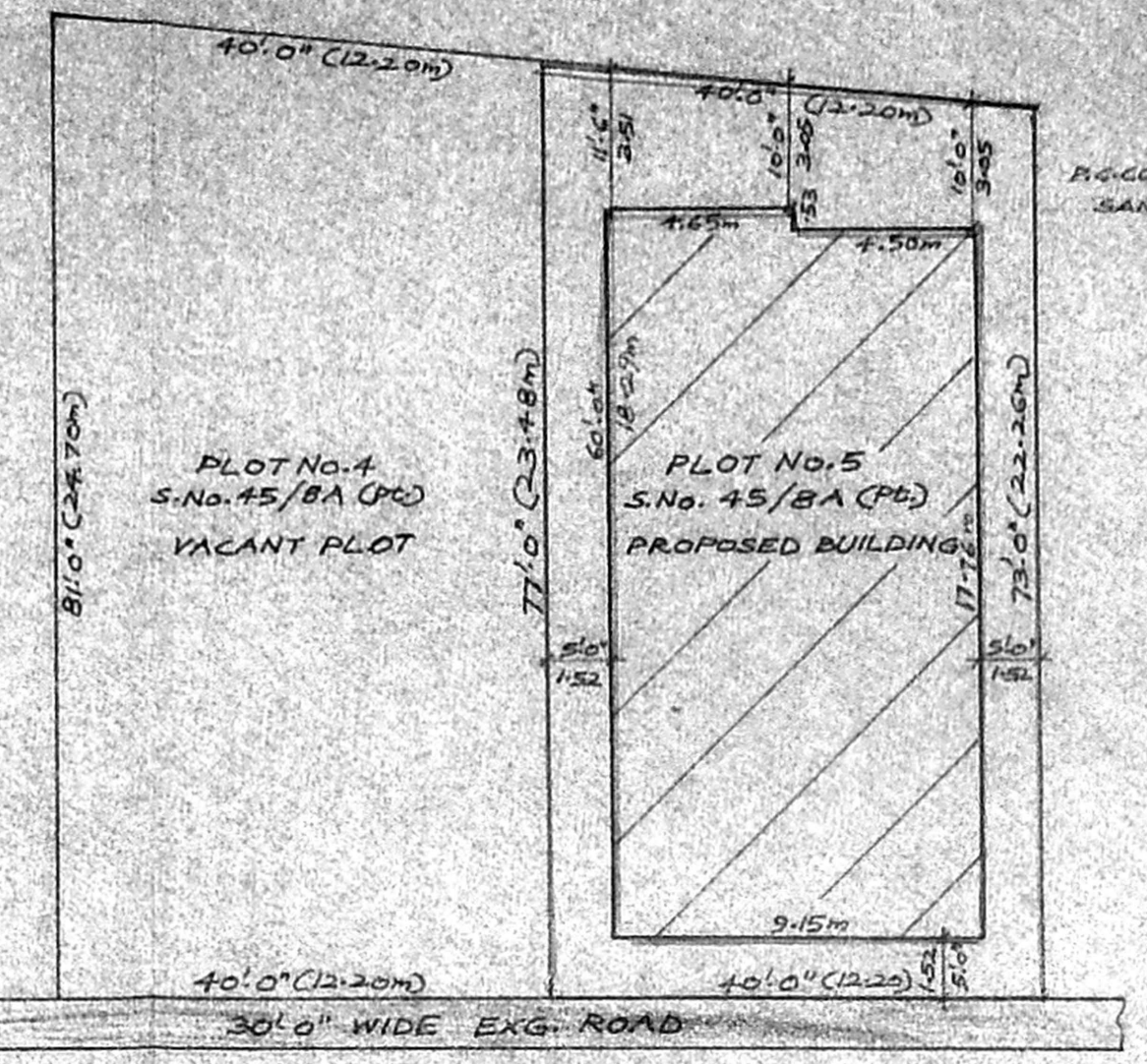

RESIDUARY PLOT  
SCALE: 1"=16'-0" (1:200)

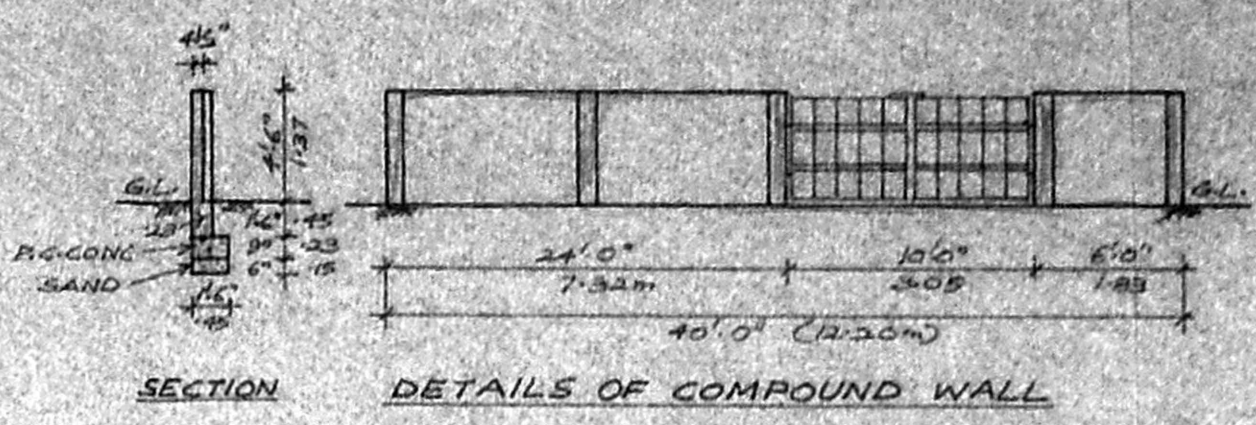

SECTION DETAILS OF COMPOUND WALL

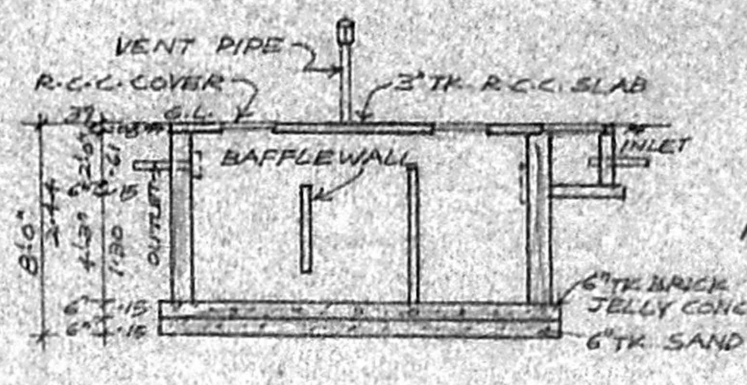

SEPTIC TANK DETAILS

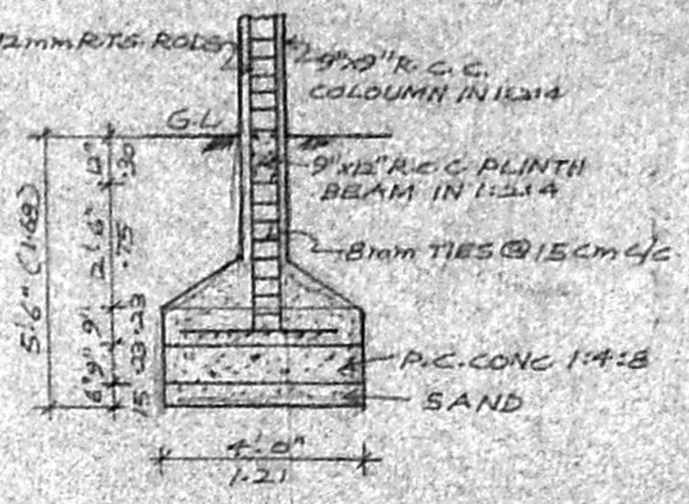

DETAIL OF COLOUMN  
SCALE: 1"=4'-0" (1:50)

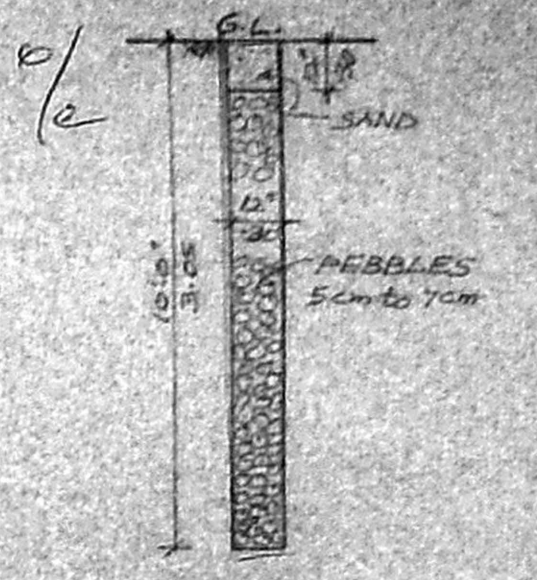

DETAIL OF PERCOLATION PIT  
SCALE: 1"=4'-0" (1:50)

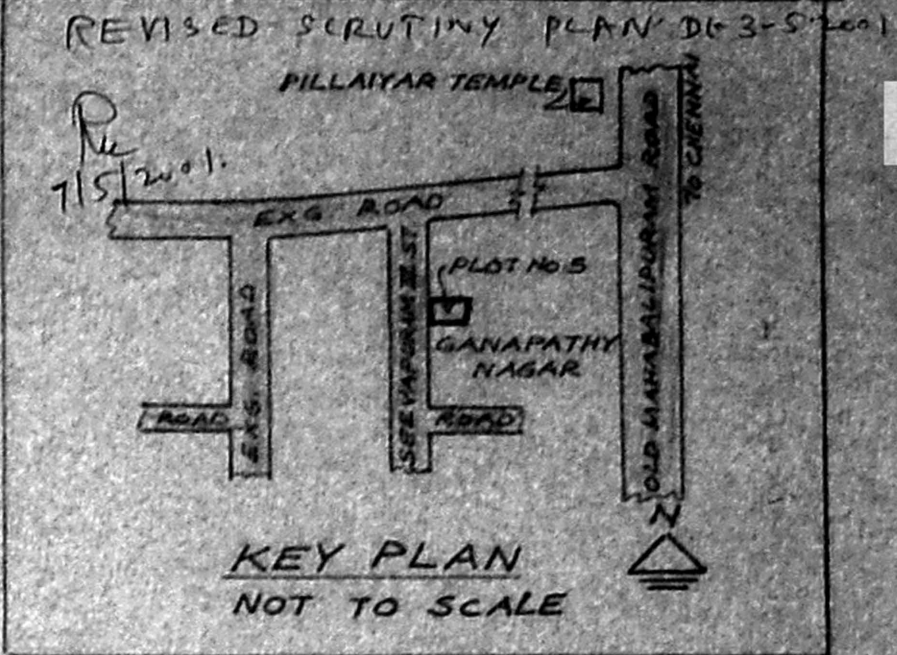

KEY PLAN  
NOT TO SCALE

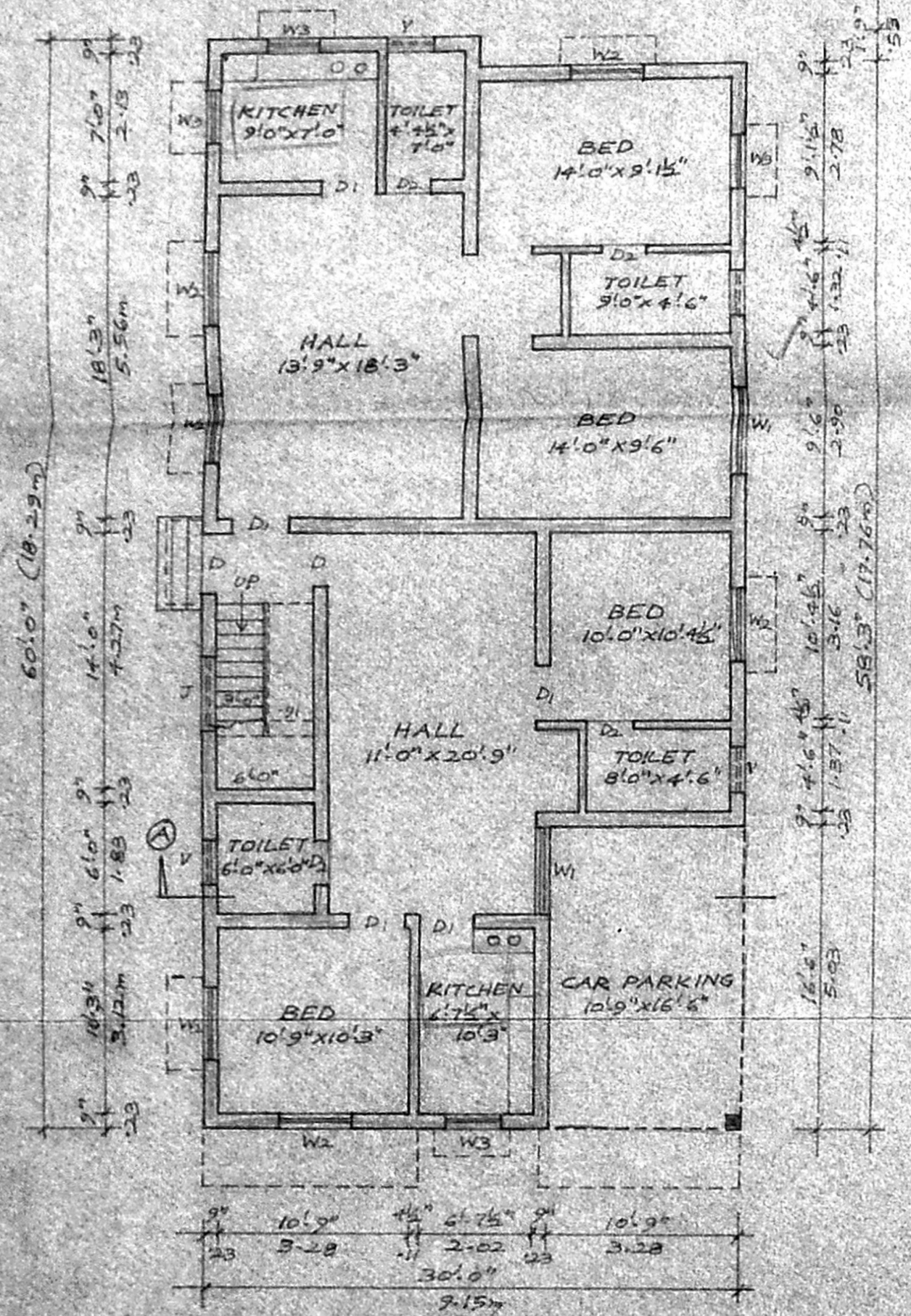
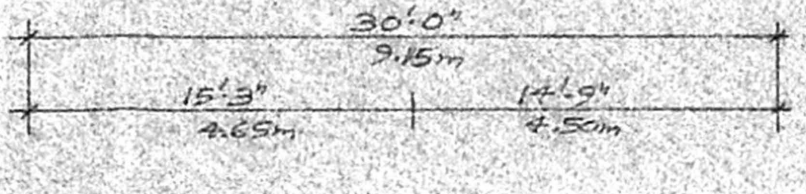
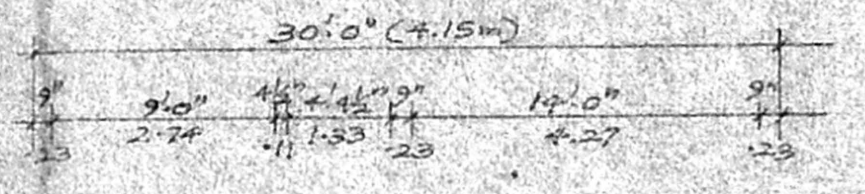
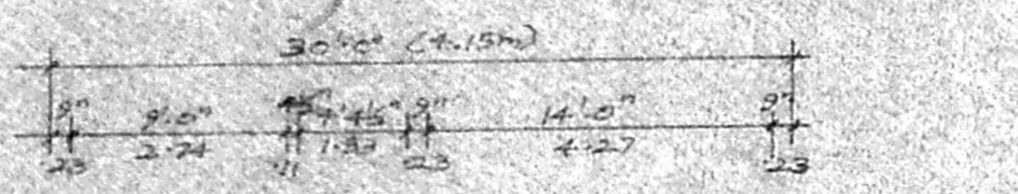

GROUND FLOOR PLAN  
SCALE: 1"=8'-0" (1:100)

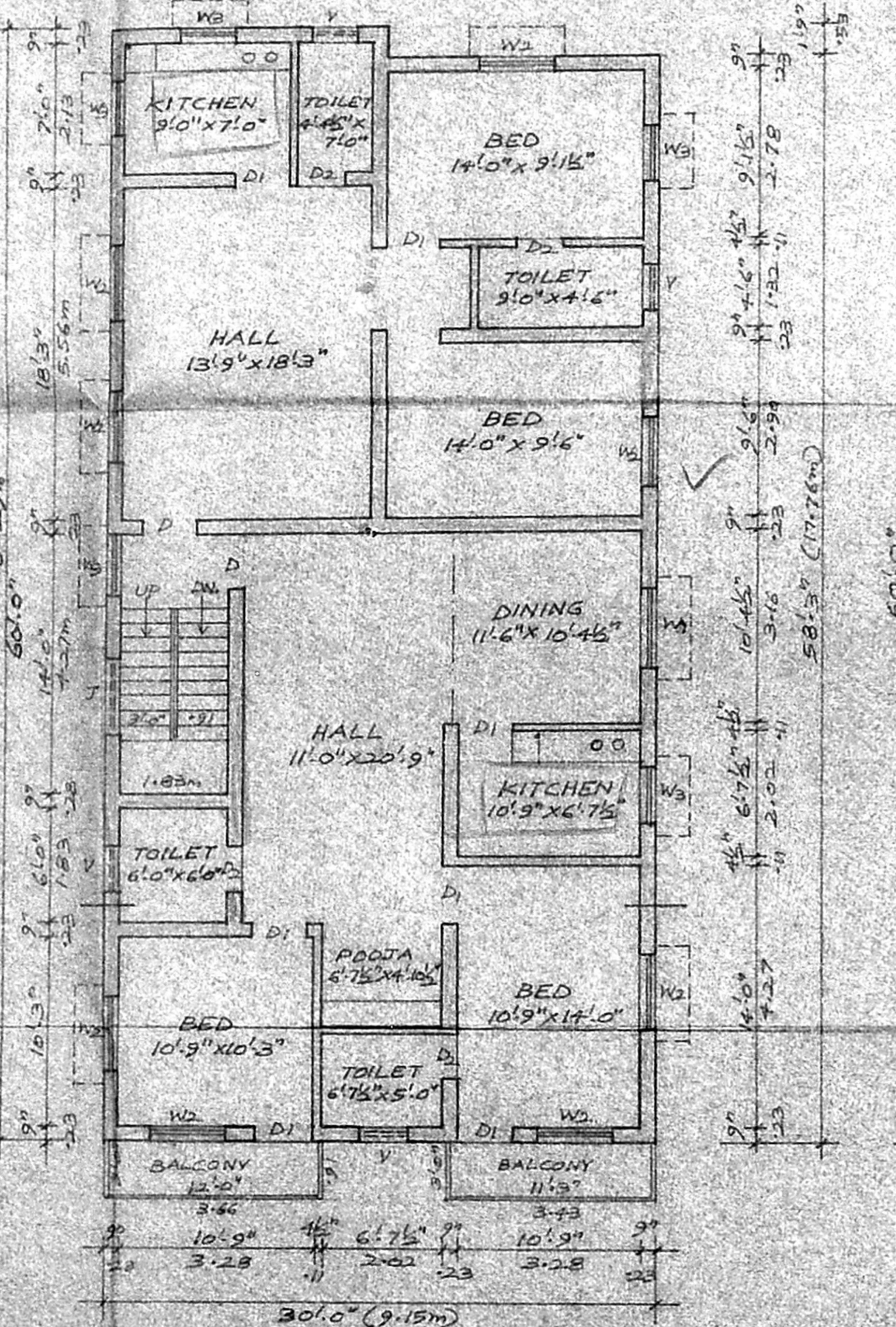

FIRST FLOOR PLAN

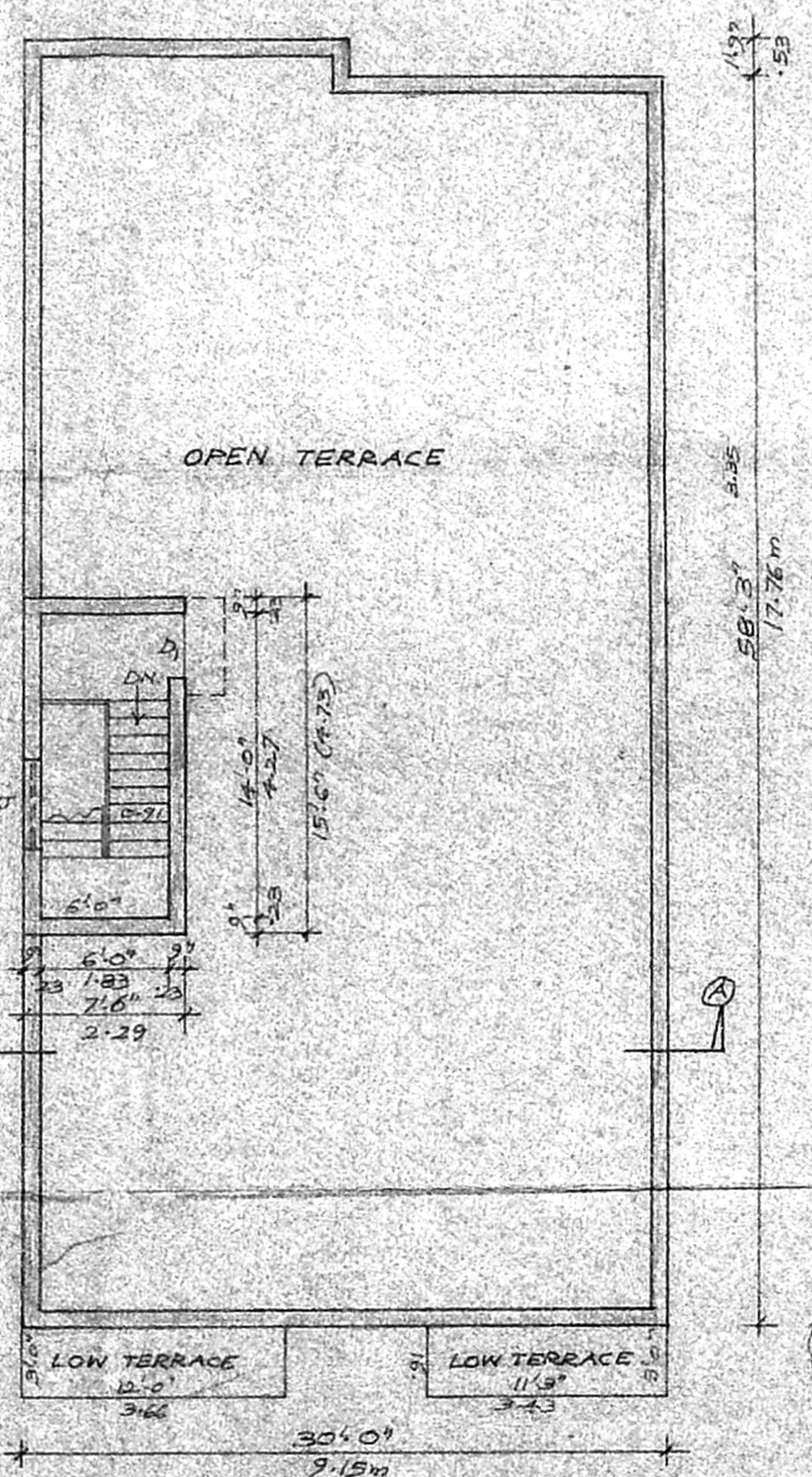

HEAD ROOM PLAN

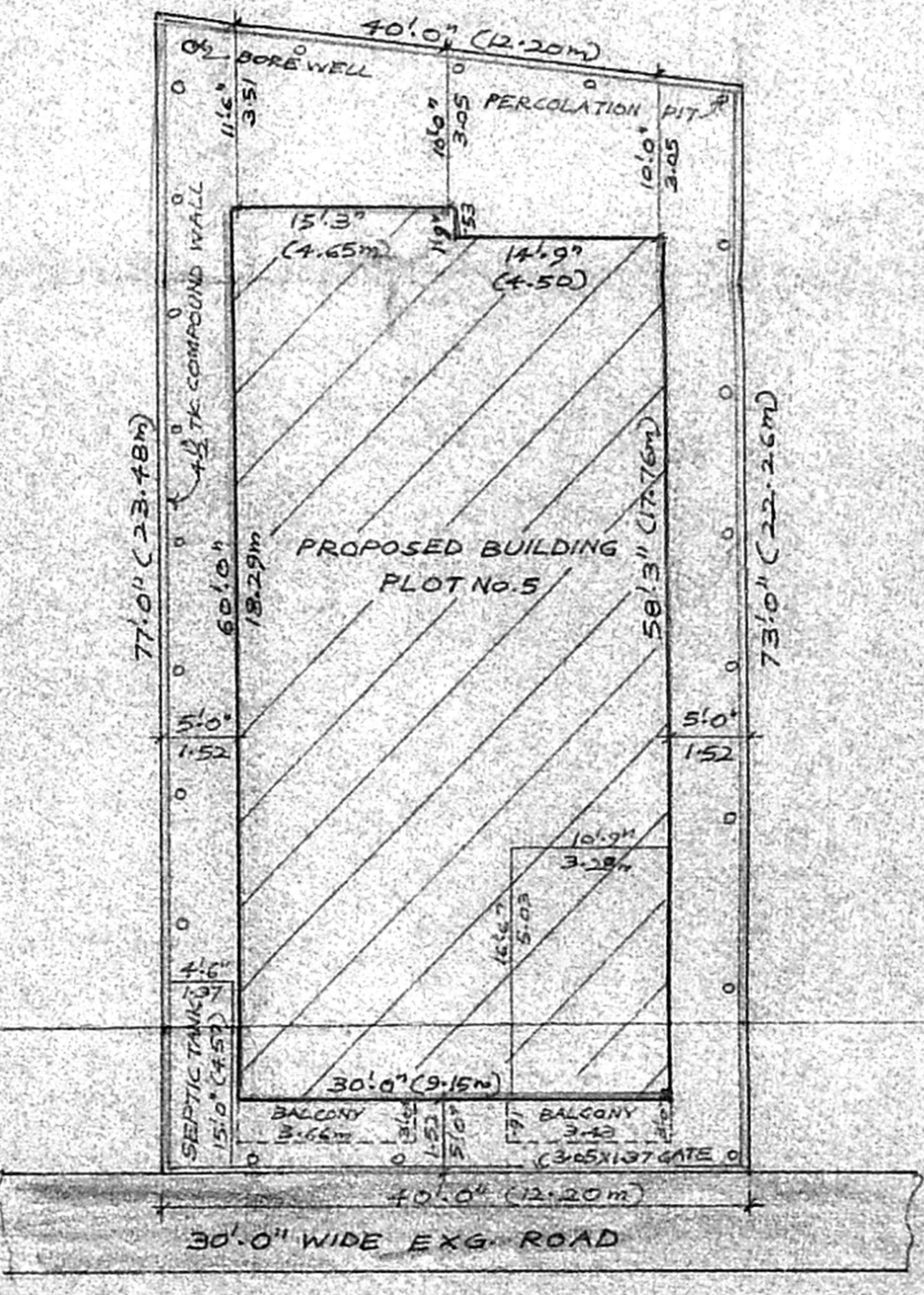

SITE PLAN  
SCALE: 1"=12'-0" (1:150)

PLAN SHOWING RESIDENTIAL FLATS AT  
 PLOT No. 5, SEEVARAM III STREET,  
 GANAPATHY NAGAR, SEEVARAM, CHENNAI-  
 S.No. 45/BA PART, SEEVARAM VILLAGE,  
 TAMBARAM TALUK, KANCHEEPURAM DIST.

AREA DETAILS	sq. FT.	Sq. M.
PLOT AREA	1,600	278.71
GROUND FLOOR AREA	1597	148.36
FIRST FLOOR AREA	1734	161.81
TOTAL AREA	3371	313.17
PARKING AREA	177	16.44
COVERAGE	59%	
FLOOR SPACE INDEX	1.12	

REFERENCE

- D 3'-6" x 7'-0" FLUSH DOOR
- D1 3'-0" x 7'-0" " " " "
- D2 2'-6" x 7'-0" PANELLLED DOOR
- W1 5'-0" x 4'-6" GLAZED WINDOW
- W2 4'-0" x 4'-6" " " " "
- W3 3'-0" x 4'-6" " " " "
- V1 2'-6" x 1'-6" GLAZED VENTILATOR
- J 4'-0" x 6'-0" R.C.C. JOLLY

COLOUR INDEX

- PROPOSED WORK
- EXISTING ROAD
- PLOT BOUNDARY

OWNER

*Messian*

K. SELVAM, B.E. AMIE, Eng (I) A.I.V.  
 Consulting Civil Engineer, Chartered Engineer,  
 Approved Valuer & Licensed Surveyor,  
 C. of Eng. No. B2/2000-20001  
 Corporation of Chennai,  
 No. 109, Meppanur East,  
 CHENNAI-600 050,  
 Ph: 650164

LICENSED SURVEYOR